

**WALWORTH COUNTY
SURVEYING & MAPPING**

P. O. BOX 1115
LAKE GENEVA, WISCONSIN
414-248-0505

CONGRESS STREET

PLAT OF SURVEY OF

LOT 6 OF BAY MEW SUBDIVISION, LOCATED
IN SECTION 1, T 1 N, R 16 E, VILLAGE OF
WILLIAMS BAY, WALWORTH COUNTY,
WISCONSIN.

ORDERED BY: GENEVA LAKEFRONT REALTY
40 WEST GENEVA STREET
WILLIAMS BAY, WISCONSIN
53191

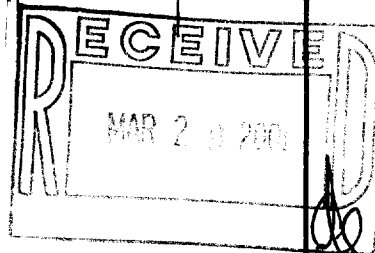
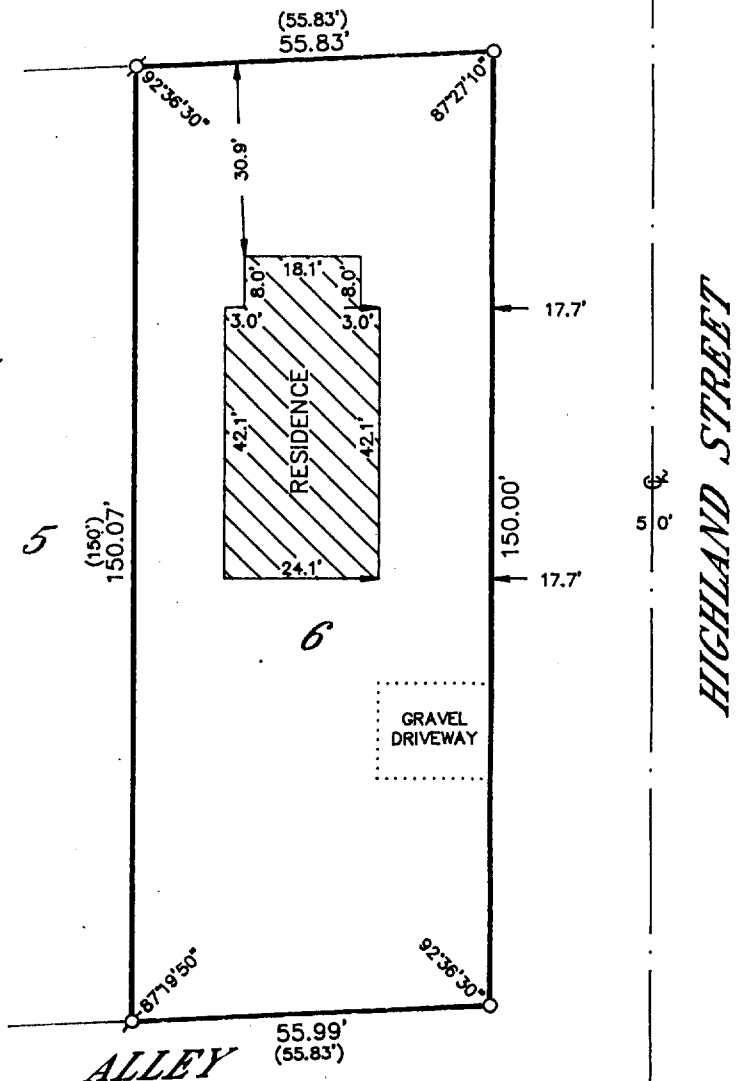

I HEREBY CERTIFY THAT I HAVE SURVEYED THE ABOVE DESCRIBED
PROPERTY AND THAT THE ABOVE MAP IS A TRUE REPRESENTATION
THEREOF AND SHOWS THE SIZE AND LOCATION OF THE PROPERTY,
ITS EXTERIOR BOUNDARIES, THE LOCATION OF ALL VISIBLE STRUCTURES
AND DIMENSIONS OF ALL PRINCIPAL BUILDINGS THEREON, BOUNDARY
FENCES, APPARENT EASEMENTS, ROADWAYS AND VISIBLE ENCROACH-
MENTS, IF ANY, TO THE BEST OF MY KNOWLEDGE AND BELIEF.

THIS SURVEY IS MADE FOR THE USE OF THE PRESENT OWNERS OF
THE PROPERTY AND ALSO THOSE WHO PURCHASE, MORTGAGE OR
GUARANTEE THE TITLE THERETO WITHIN ONE (1) YEAR FROM DATE
HEREOF.

Robert M. Baerenwald
ROBERT M. BAERENWALD
WISCONSIN REGISTERED LAND SURVEYOR, S-1508

Nov. 3, 1998
DATE NOV 3 1998
JOB NO. 6003

NOTE: THIS IS NOT A CERTIFIED COPY UNLESS SEALED.

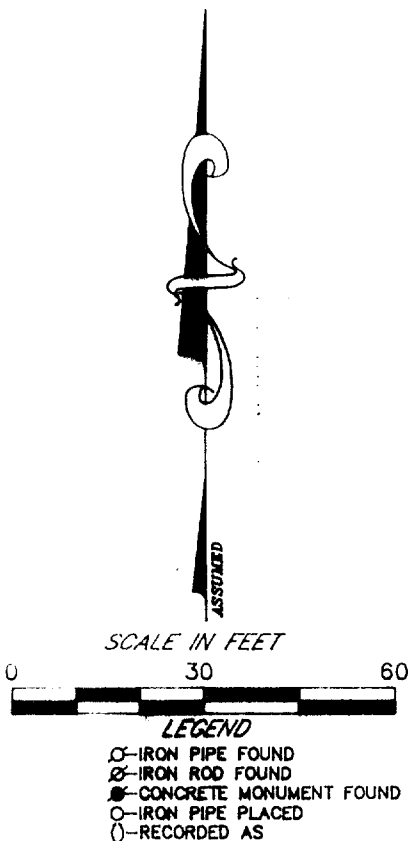

WBV-5

011-1533